

B1 - 0042 Ruskin Room Green  
 VB1 - SW2861 Avocado  
 A - SW6272 Plum Brown

B1 - SW 0010 Wickerwood  
 SH1 - SW 6061 Tanbark  
 A - SW2837 Aurora Brown

B1 - SW 2848 Roycroft Pewter  
 VB1 - SW2823 Rookwood Clay  
 A - SW6994 Greenblack

Trim on Entire Building is SW 6120 Believable Buff. Roof is Weathered Wood. Windows are White

B1 - SW 6381 Anjou Pear  
 B2 - SW 2817 Rookwood Amber  
 SH1 - SW 2329 Brandywine  
 A - SW1119 Burnished Brandy

B1 - SW 6012 Browse Brown  
 B2 - SW 2836 Quartersawn Oak  
 VB1 - SW 6011 Chinchilla  
 A - SW 2838 Polished Mahogany

B1 - SW 2250 Fjord  
 SH1 - SW 6137 Burlap  
 SH2 - SW 3011 Acadia Blue  
 A - SW 6020 Marooned

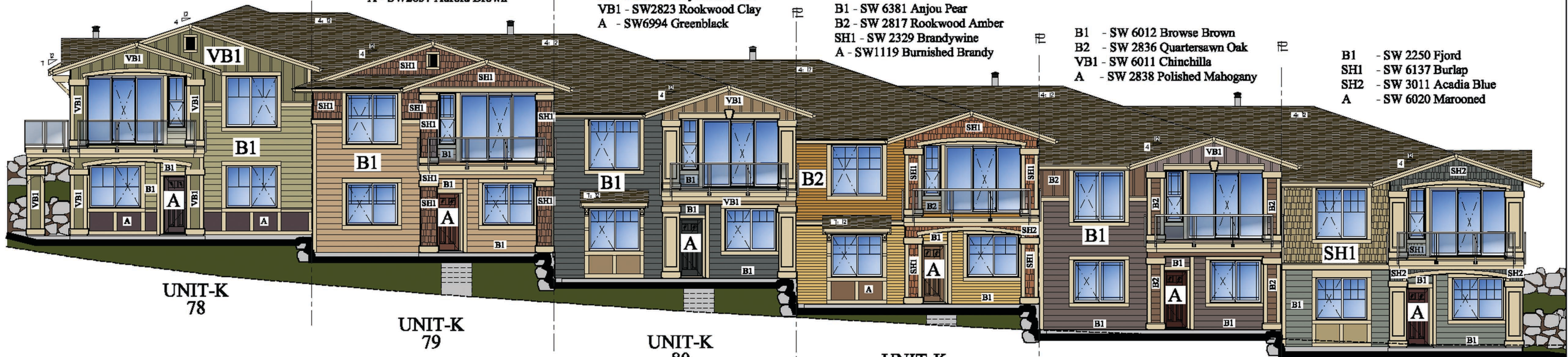

**BUILDING TYPE-X EAST ELEVATION**  
**BLDG 11**

B1 - 0042 Ruskin Room Green  
 VB1 - SW2861 Avocado  
 A - SW6272 Plum Brown

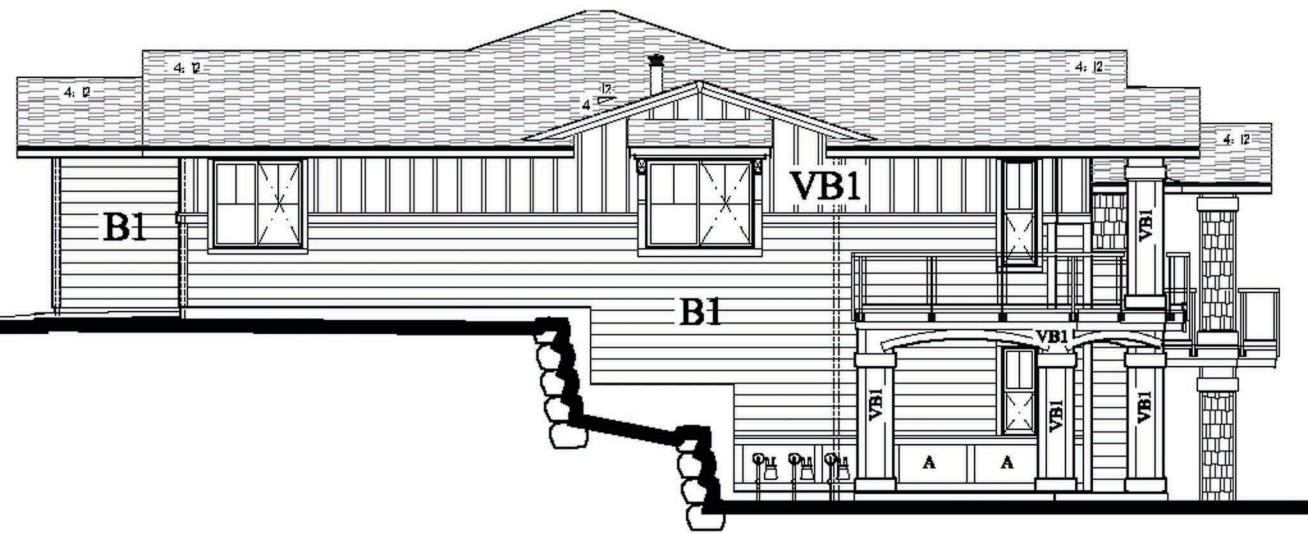

**BUILDING TYPE-X SOUTH ELEVATION**  
**BLDG 11**

**ELEVATION HATCH LEGEND:**

	ASPHALT COMP SHINGLES, VERIFY COLOR W/ BUILDER		HORIZONTAL LAP SIDING (HARDIEPLANK) WITH 8" EXPOSURE
	NATURAL CEDAR SHAKE		BOARD AND BATTEN SIDING 3" BATTIS @ 16" O.C.
	BOARD AND BATTEN SIDING 3" BATTIS @ 16" O.C.		HORIZONTAL LAP SIDING (HARDIEPLANK) WITH 4" EXPOSURE

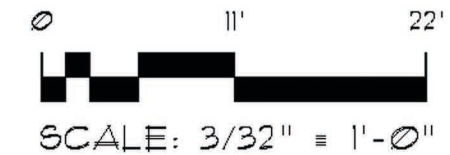

 <b>Parcel S1</b>	 <b>Portland Division</b> 1650 SW Upper Boones Ferry Rd., Suite 200 Portland, OR 97224	<b>Building 11</b> <b>Building Type -X (Unit K)</b> <b>East (Front) Color Elevation</b> <b>South Elevation (B&amp;W)</b>	DATE: 5/29/2013
		JOB #: 201107ColorElevationsBuilding11N44-1_104p-11_03-13-13_CMS.dwg	REVISION DATE:
1804 136th Place NE Ste. 1, Bellevue, WA 98005 (425) 644-1446 & Fax 644-1921 E-mail: OFFICE@GMSARCH.COM Architecture Design ♦ Planning ♦ Members of A.I.A. ♦		SCALE: 3/32" = 1'-0"	