

UNIT-K
83

UNIT-K
82

UNIT-K
81

UNIT-K
80

UNIT-K
79

UNIT-K
78

- B1 - SW 2250 Fjord
- SH1 - SW 6137 Burlap
- SH2 - SW 3011 Acadia Blue
- A - SW 6020 Marooned

- B1 - SW 6012 Browse Brown
- B2 - SW 6011 Chinchilla
- VB1 - SW 2836 Quartersawn Oak
- A - SW 2838 Polished Mahogany
- B1 - SW 6381 Anjou Pear
- B2 - SW 2817 Rookwood Amber
- SH1 - SW 2329 Brandywine
- A - SW1119 Burnished Brandy
- B1 - SW 2848 Roycroft Pewter
- VB1 - SW2823 Rookwood Clay
- A - SW6994 Greenblack
- B1 - SW 0010 Wickerwood
- SH1 - SW 6061 Tanbark
- A - SW2837 Aurora Brown
- B1 - 0042 Ruskin Room Green
- VB1 - SW2861 Avocado
- A - SW6272 Plum Brown

BUILDING TYPE-X WEST ELEVATION

BLDG 11

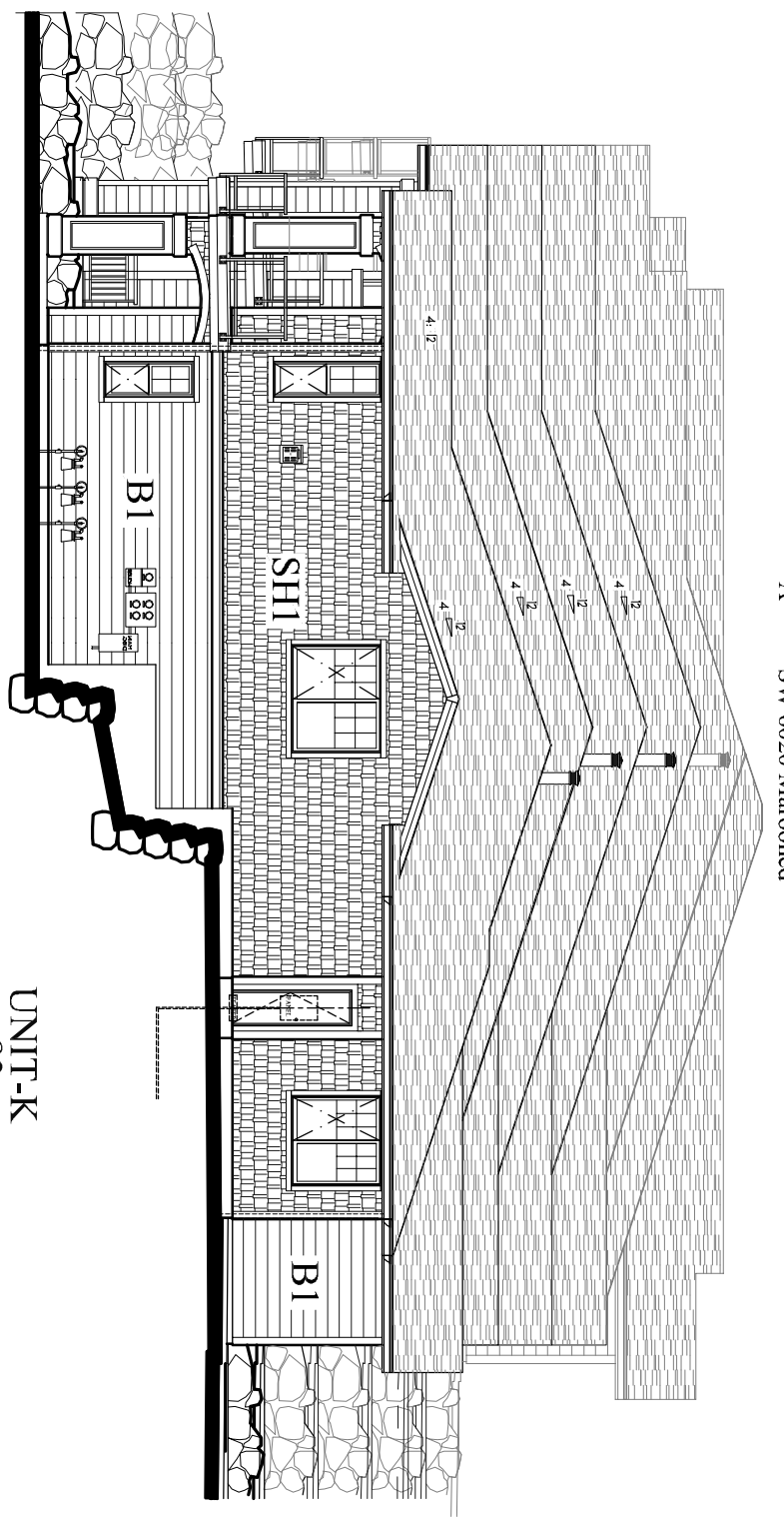

UNIT-K
83

BUILDING TYPE-X NORTH ELEVATION

BLDG 11

ELEVATION HATCH LEGEND:

	ASPHALT COMP SHINGLES		HORIZONTAL LAP SIDING (HORIZONTAL AND WITH 5' EXPOSURE)
	NATURAL CEDAR SHAKE		BOARD AND BATTEN SIDING (3" BATTEN @ 16" O.C.)
	ASPHALT COMP SHINGLES		HORIZONTAL LAP SIDING (HORIZONTAL AND WITH 4' EXPOSURE)

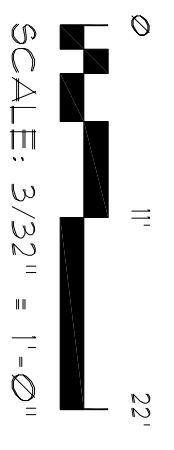

 Ridgestone <i>Integrative Studio</i> Parcel S1	 Duffe <i>Architects</i> Portland Division 1650 SW Upper Boone Ferry Rd., Suite 200 Portland, OR 97224	Building 11 Building Type -X (Unit K) West (Rear) Elevation (B&W) South Elevation (B&W)	DATE: 5/29/2013 REVISION DATE:
		JOB #: 5X1010Caled Elevation/Building 11/Parcel S1/05-15-13_GMS.rvt 1804 136th Place NE Ste. 1, Bellevue, WA 98005 (425) 644-1446 & Fax 644-1921 E-mail: OFFICE@GMSARCH.COM Architecture Design ♦ Planning ♦ Members of AIA. ♦	SCALE: 3/32" = 1'-0"

