



- B1 - SW2243 Wetlands
- B2 - SW6188 Shade Grown
- VB1 - SW6090 Java
- A - SW6137 Butrap

- B1 - SW 2726 Nunneg
- B2 - SW 0045 Antiquarian Brown
- SH1 - SW 2814 Kookwood Antique Gold
- A - SW 2838 Polishd Mahogany

- B1 - SW 6011 Chinchilla
- B2 - SW 0045 Rustkroom Green
- SH1 - SW 6012 Browse Brown
- A - SW 2861 Avocado

- B1 - SW 2823 Kookwood Clay
- B2 - SW 2843 Roycroft Pewter
- SH1 - SW 2217 Bronze Age
- A - SW 6944 Greenblack

- B1 - SW 6390 Bose Pear
- B2 - SW 6388 Golden Fleece
- SH1 - SW 2843 Roycroft Brass
- A - SW 2843 Roycroft Brass

Trim on Entire Building is SW 6120 Believable Butr. Roof is Weathered Wood. Windows are White

BUILDING TYPE-IIB SOUTH ELEVATION
BLDG 9 SCALE: 3/32" = 1'-0"

- B1 - SW2243 Wetlands
- B2 - SW6188 Shade Grown
- VB1 - SW6090 Java
- A - SW6137 Butrap

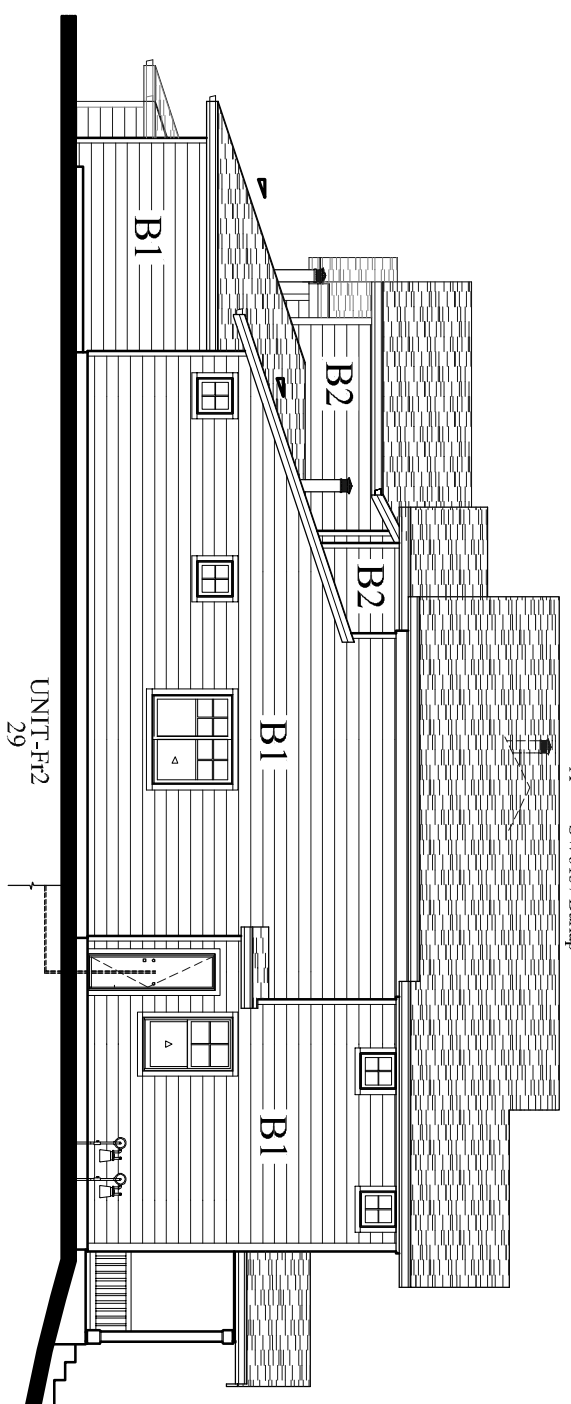

BUILDING TYPE-IIB WEST ELEVATION
BLDG 9 SCALE: 3/32" = 1'-0"

ELEVATION HATCH LEGEND:

	ASPHALT COMP SHINGLES VERIFY COLOR W/ BUILDER		HORIZONTAL LAP SIDING (LAPPED/JANK) WITH 8" EXPOSURE
	SHAKE		BOARD AND BATTEN SIDING 3" BATTIS @ 16"OC.

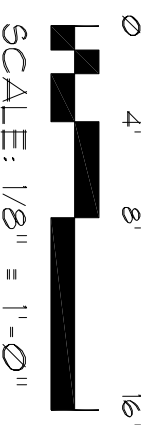

 <i>Integrative Studio</i> Parcel S1	 Portland Division 16520 SW Upper Boones Ferry Rd., Suite 200 Portland, OR 97224	Building 9 Building Type -IIB Units Cr3, Fr2 and Jr4 South & West Elevation	DATE: 5/29/2013 REVISION DATE:
		JOB #: X:\110\Cad\Exterior\Building 9\A-1_Buildg-9-03-13-13_GMS.rvt 1804 136th Place NE Ste. 1, Bellevue, WA 98005 (425) 644-1446 & Fax 644-1921 E-mail: OFFICE@GMSARCH.COM Architecture Design ◆ Planning ◆ Members of A.I.A. ◆	SCALE: 3/32" = 1'-0"

